

FLUSH: Giardiasis-IfSG-Meldungen für Schleswig-Holstein

Geographische Information

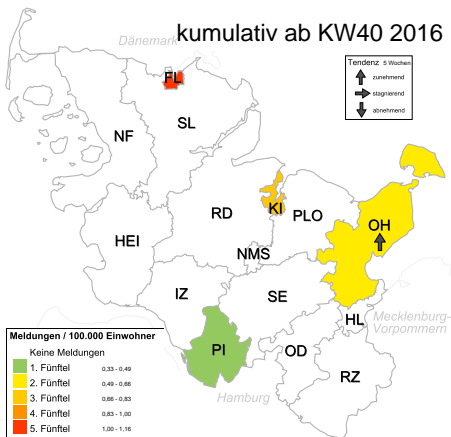
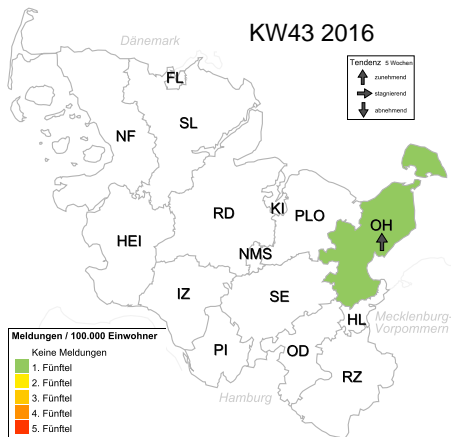

Meldedaten 43. Woche 2016

Meldedaten, kumulativ ab 40. Woche 2016

| Landkreis | Inzidenz | Anzahl | Rel. Risiko |
|----------------------------|-------------|----------|-------------|
| Ostholstein (OH) | 0,50 | 1 | - |
| Stormarn (OD) | - | - | - |
| Steinburg (IZ) | - | - | - |
| Segeberg (SE) | - | - | - |
| Schleswig-Flensburg (SL) | - | - | - |
| Rendsburg-Eckernförde (RD) | - | - | - |
| Plön (PLO) | - | - | - |
| Pinneberg (PI) | - | - | - |
| Nordfriesland (NF) | - | - | - |
| Neumünster (NMS) | - | - | - |
| Lübeck (HL) | - | - | - |
| Kiel (KI) | - | - | - |
| Herzogtum Lauenburg (RZ) | - | - | - |
| Flensburg (FL) | - | - | - |
| Dithmarschen (HEI) | - | - | - |
| Schleswig-Holstein | 0,03 | 1 | - |

| Landkreis | Inzidenz | Anzahl | Rel. Risiko |
|----------------------------|-------------|----------|-------------|
| Flensburg (FL) | 1,16 | 1 | 8,066 |
| Kiel (KI) | 0,81 | 2 | 7,071 |
| Ostholstein (OH) | 0,50 | 1 | 3,331 |
| Pinneberg (PI) | 0,33 | 1 | 2,074 |
| Stormarn (OD) | - | - | - |
| Steinburg (IZ) | - | - | - |
| Segeberg (SE) | - | - | - |
| Schleswig-Flensburg (SL) | - | - | - |
| Rendsburg-Eckernförde (RD) | - | - | - |
| Plön (PLO) | - | - | - |
| Nordfriesland (NF) | - | - | - |
| Neumünster (NMS) | - | - | - |
| Lübeck (HL) | - | - | - |
| Herzogtum Lauenburg (RZ) | - | - | - |
| Dithmarschen (HEI) | - | - | - |
| Schleswig-Holstein | 0,17 | 5 | - |

Zeitreihendarstellung

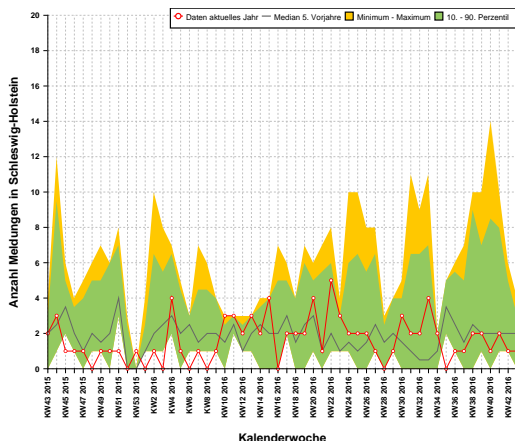

Altersverteilung, kumulativ ab KW43 2015

