

FLUSH: Giardiasis-IfSG-Meldungen für Schleswig-Holstein

Geographische Information

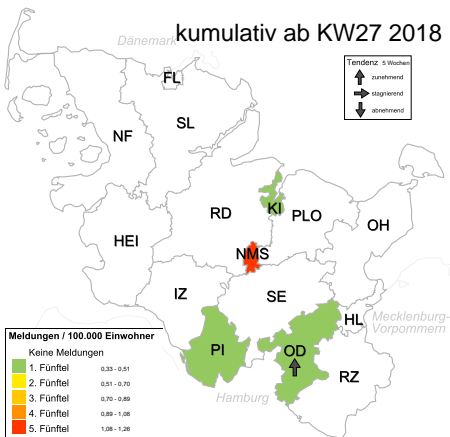
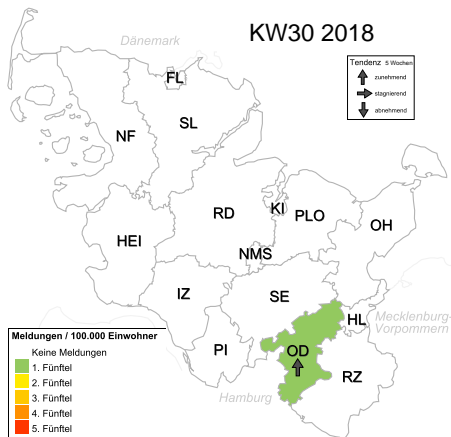

Meldedaten 30. Woche 2018

Meldedaten, kumulativ ab 27. Woche 2018

| Landkreis | Inzidenz | Anzahl | Rel. Risiko |
|----------------------------|-------------|----------|-------------|
| Stormarn (OD) | 0,42 | 1 | - |
| Steinburg (IZ) | - | - | - |
| Segeberg (SE) | - | - | - |
| Schleswig-Flensburg (SL) | - | - | - |
| Rendsburg-Eckernförde (RD) | - | - | - |
| Plön (PLO) | - | - | - |
| Pinneberg (PI) | - | - | - |
| Ostholstein (OH) | - | - | - |
| Nordfriesland (NF) | - | - | - |
| Neumünster (NMS) | - | - | - |
| Lübeck (HL) | - | - | - |
| Kiel (KI) | - | - | - |
| Herzogtum Lauenburg (RZ) | - | - | - |
| Flensburg (FL) | - | - | - |
| Dithmarschen (HEI) | - | - | - |
| Schleswig-Holstein | 0,03 | 1 | - |

| Landkreis | Inzidenz | Anzahl | Rel. Risiko |
|----------------------------|-------------|----------|-------------|
| Neumünster (NMS) | 1,26 | 1 | 11,699 |
| Stormarn (OD) | 0,42 | 1 | 3,643 |
| Kiel (KI) | 0,41 | 1 | 3,535 |
| Pinneberg (PI) | 0,33 | 1 | 2,766 |
| Steinburg (IZ) | - | - | - |
| Segeberg (SE) | - | - | - |
| Schleswig-Flensburg (SL) | - | - | - |
| Rendsburg-Eckernförde (RD) | - | - | - |
| Plön (PLO) | - | - | - |
| Ostholstein (OH) | - | - | - |
| Nordfriesland (NF) | - | - | - |
| Lübeck (HL) | - | - | - |
| Herzogtum Lauenburg (RZ) | - | - | - |
| Flensburg (FL) | - | - | - |
| Dithmarschen (HEI) | - | - | - |
| Schleswig-Holstein | 0,14 | 4 | - |

Zeitreihendarstellung

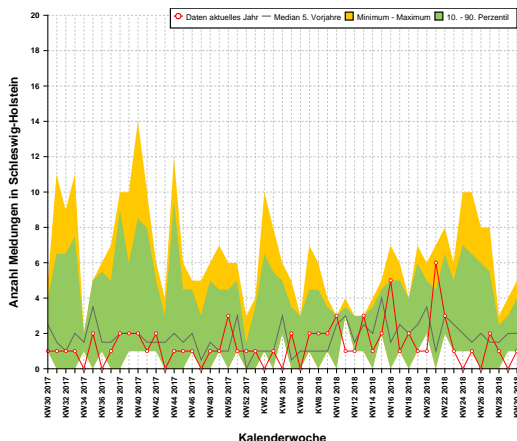

Altersverteilung, kumulativ ab KW30 2017

